cornerstone
single sections
**20' Wide Homes**

Moduline
Proudly Built in Canada
www.modulinepenticton.ca

# FAIRFIELD

2 BDRM, 2 BATH, FRONT LR\DR

**198CO5801**

19'-8" x 58' | 1,141 sqft

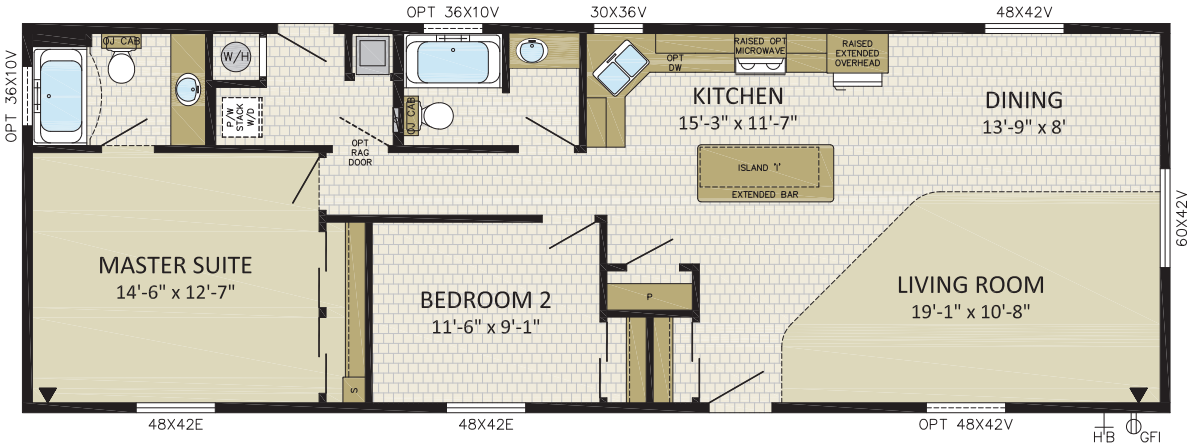


P.O. Box 190 1175 Railway Street Penticton, B.C. V2A 6J9 Phone (250) 493-0122 Fax (250) 493-0133 www.modulinepenticton.ca

*In a continued effort to meet the challenges of product improvement, we reserve the right to modify plans, specifications and features without prior notice.*
*Some homes may show optional items which are not standard. Please consult your dealer representative for details. Square footage and room sizes are approximate.*